



Welcome To Our Newsletter

Spring is just around the corner and we are all looking forward to the lighter days. Our amazing residents have been keeping busy, so please sit back, relax and enjoy reading all about what we have been up to.

Also, if you know someone who would like to receive our email newsletters just let us know, or forward them the newsletter sign up link below:

[Newsletter Sign-Up](#)

Best wishes,

Liz Brown
Home Manager

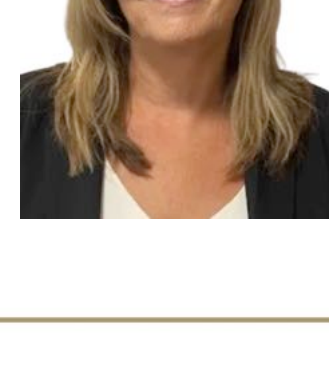

Activities

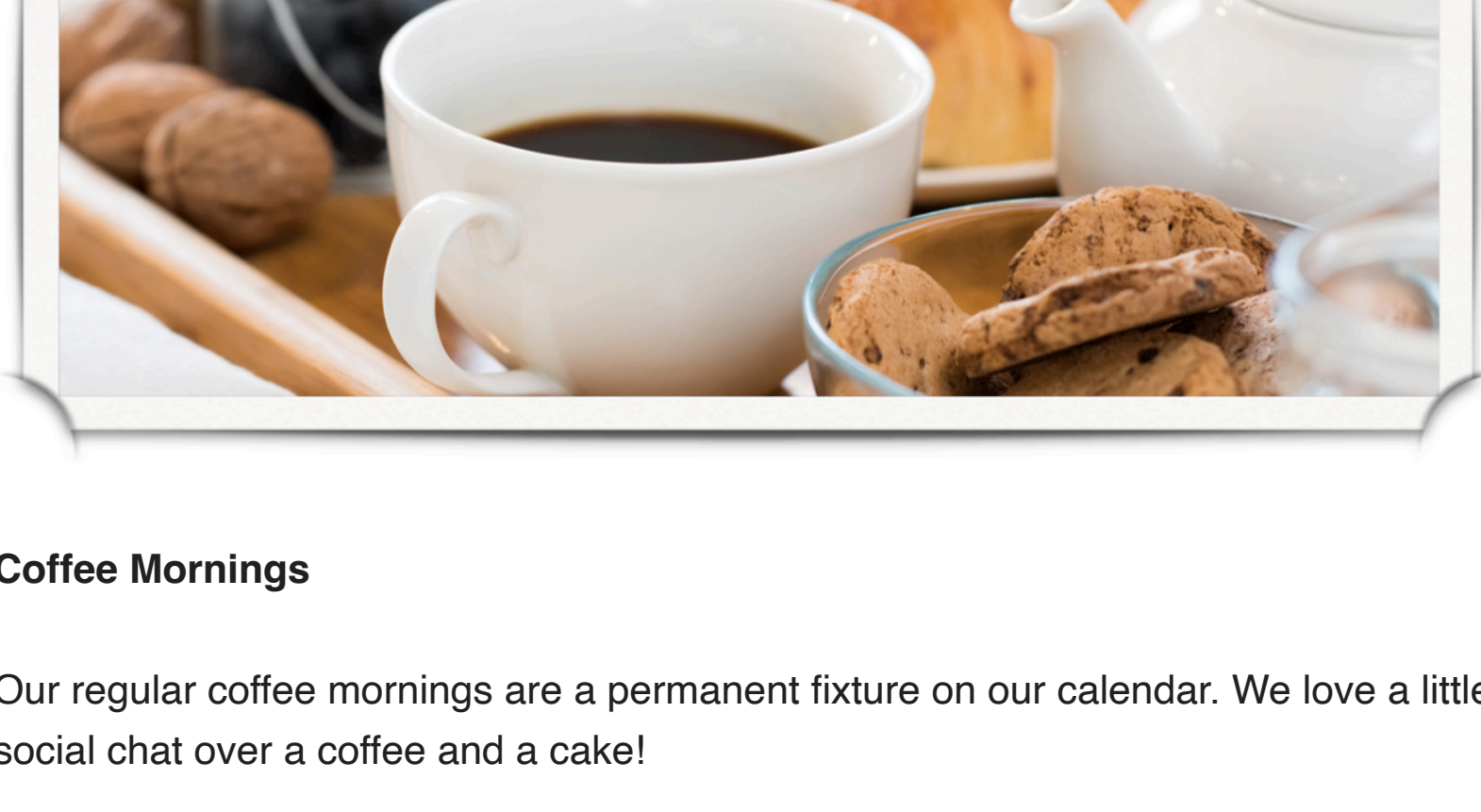

Coffee Mornings

Our regular coffee mornings are a permanent fixture on our calendar. We love a little social chat over a coffee and a cake!



Monday Club

Bothwell Castle Care Home residents enjoy their weekly trip to the Monday Club where they play Bingo and have a Beetle Drive. Our lovely Beatrice was a recent winner. Well done!

Being able to participate in activities and events in and around the local community is a great aspect of moving into a care home.



Entertainment

We love having entertainer Charlie Gorman in to visit. Our residents thoroughly enjoy the toe tapping, singalong songs as well as an occasional dance!

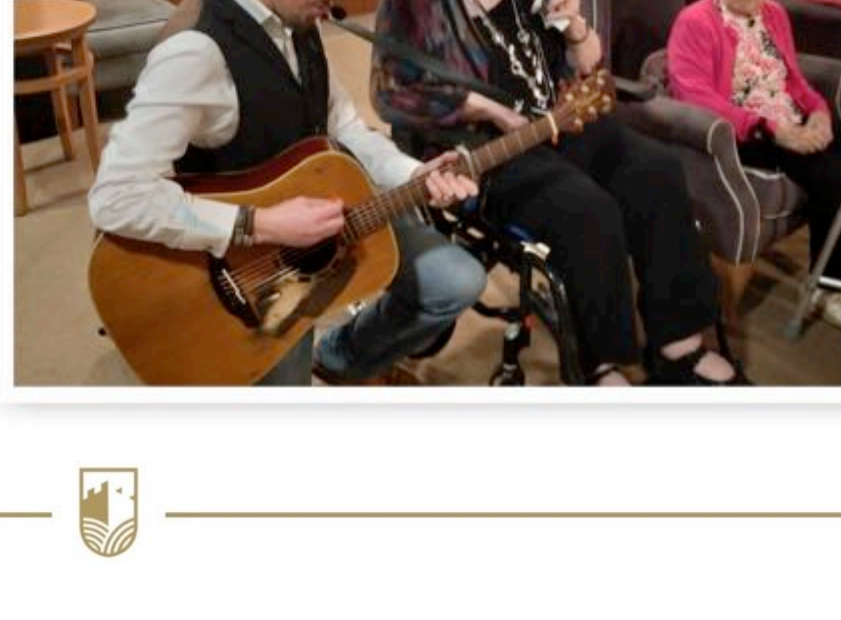
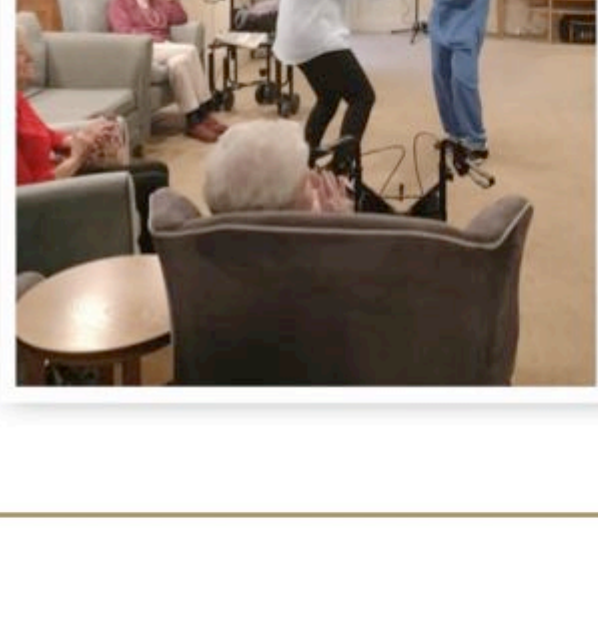
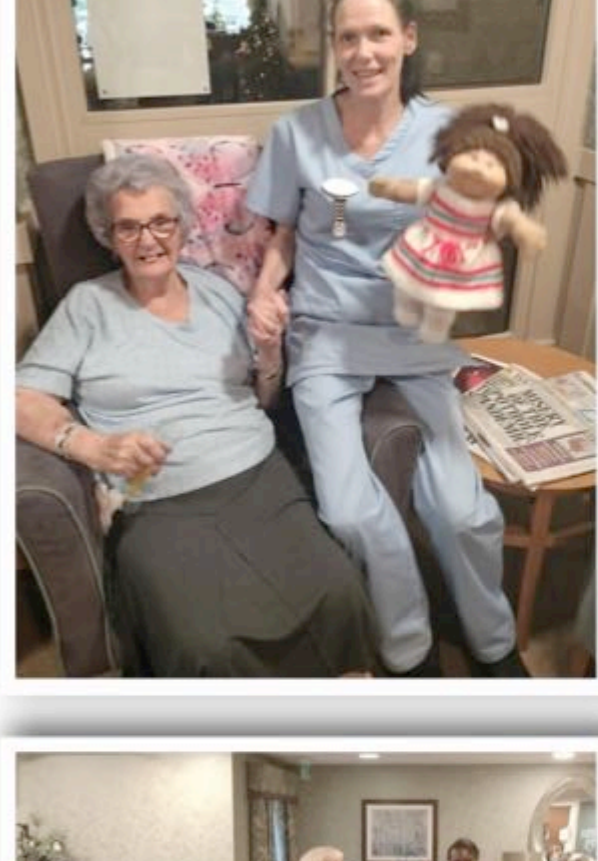

Open Day

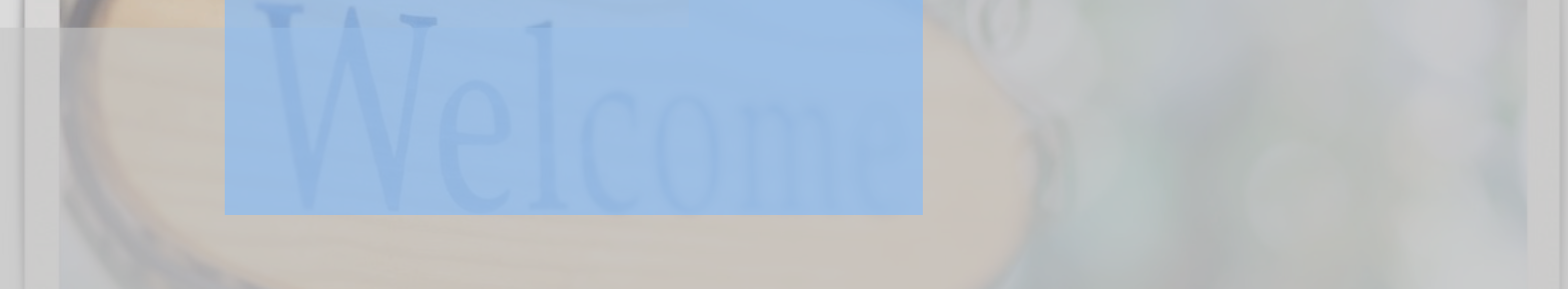

Friendly Faces!

Bothwell Castle Care Home hosted an Open Day event at the start of the month. Thank you to all the staff who turned up and helped to make the day a huge success. A massive thanks also to Michelle Ferrey and Michelle Reid for their support.

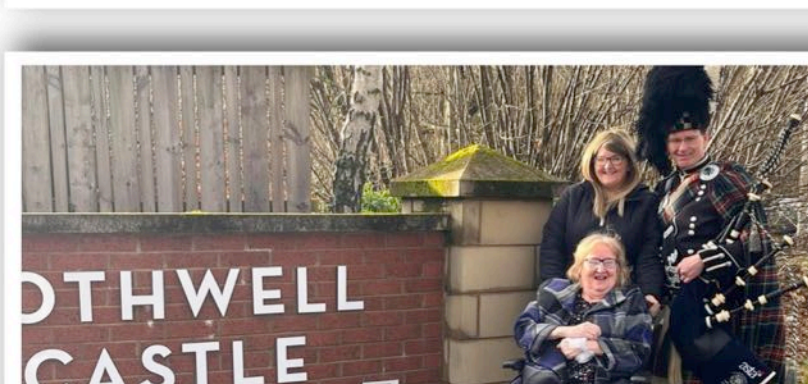
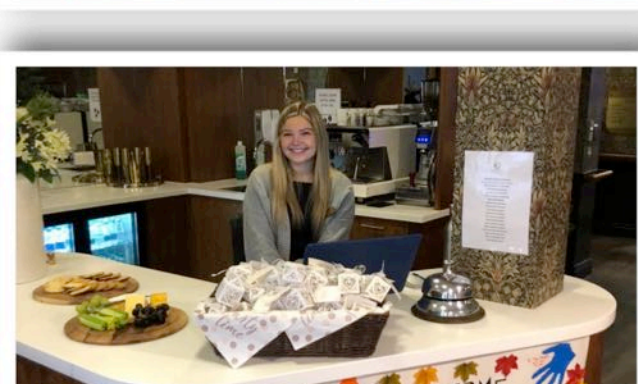
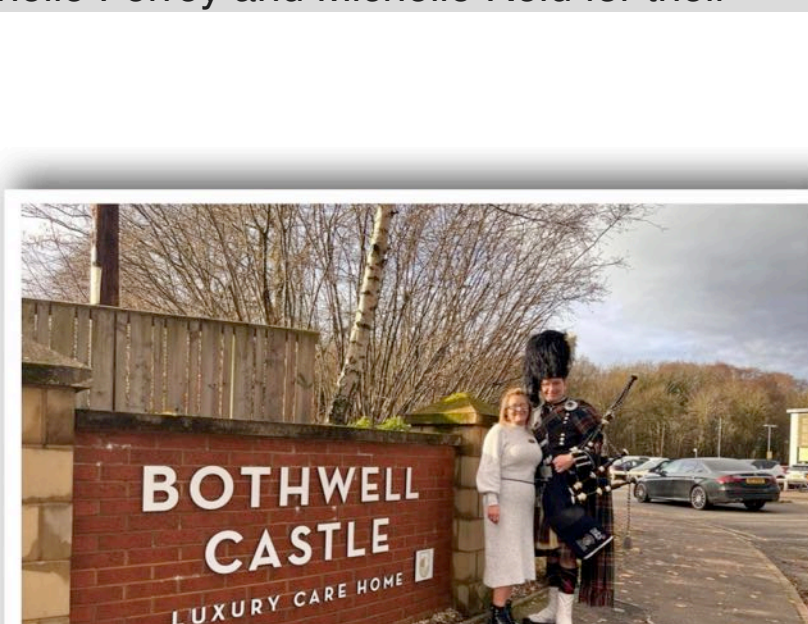
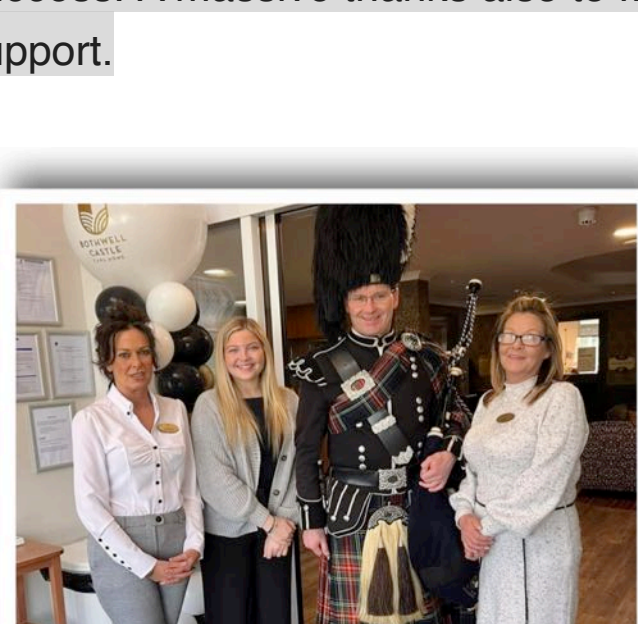

Staff Recognition

Congratulations!

We congratulated Elaine and presented her with our Kind value. Elaine is always happy in her work and shows kindness to the residents, visitors and her colleagues. Visitors to the care home have commented on her being a jolly happy soul full of kindness and happiness. Well done Elaine. Keep on being you!

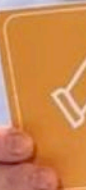

Our star employee Gemma Denholm received a certificate of recognition as the regional winner of the Outstanding Contribution Award. Well done Gemma!

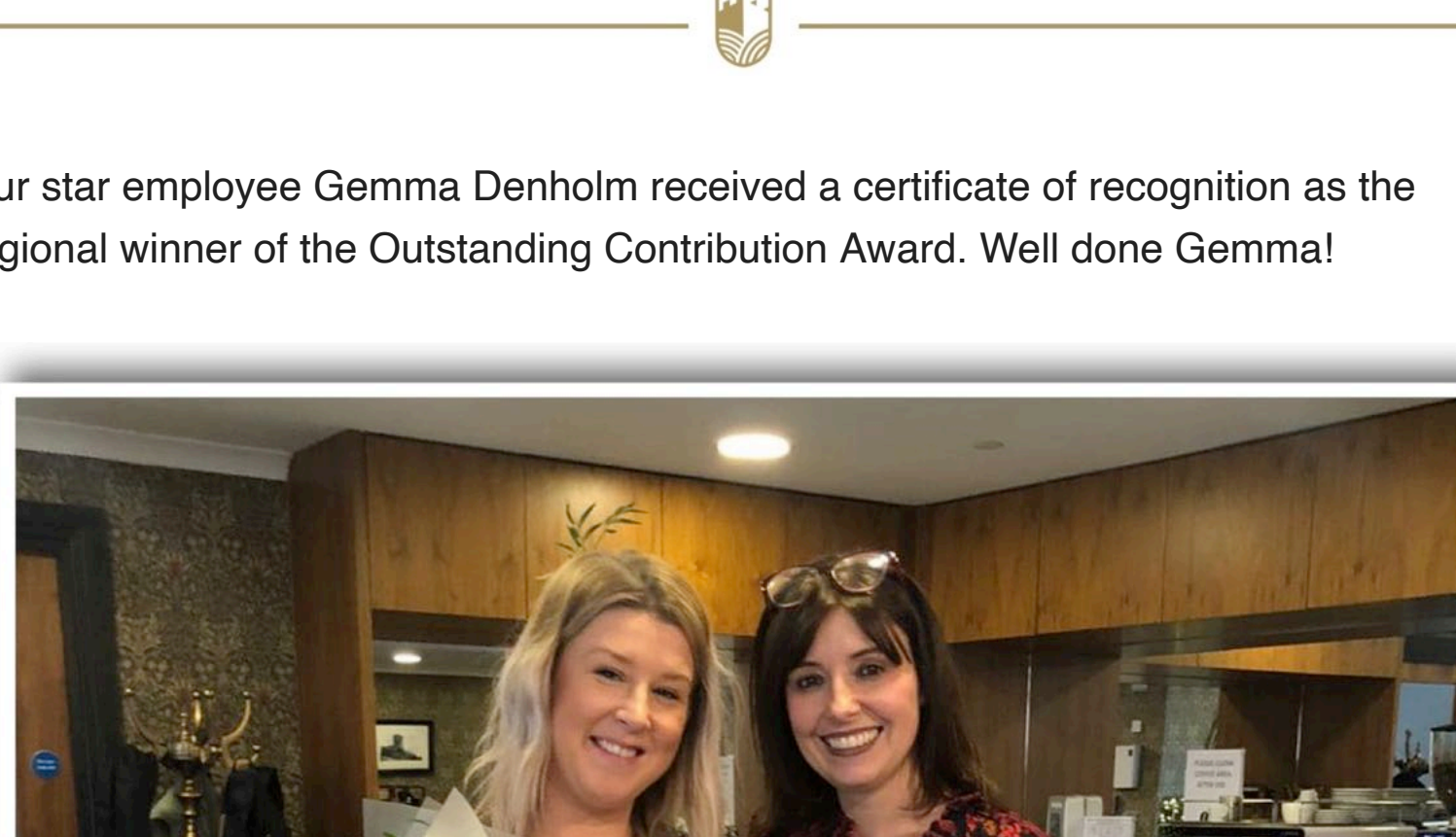

Company Policies

Care Concern Group aim to be as open and transparent as possible and therefore all our Company Policies and Procedures can be accessed from the Manager or by request from a member of our Admin Team. Should you wish to view a specific policy for reference, these can be provided in an email or as a paper copy on request.

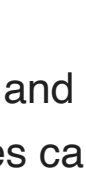

Keep In Touch

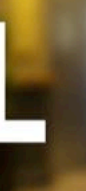
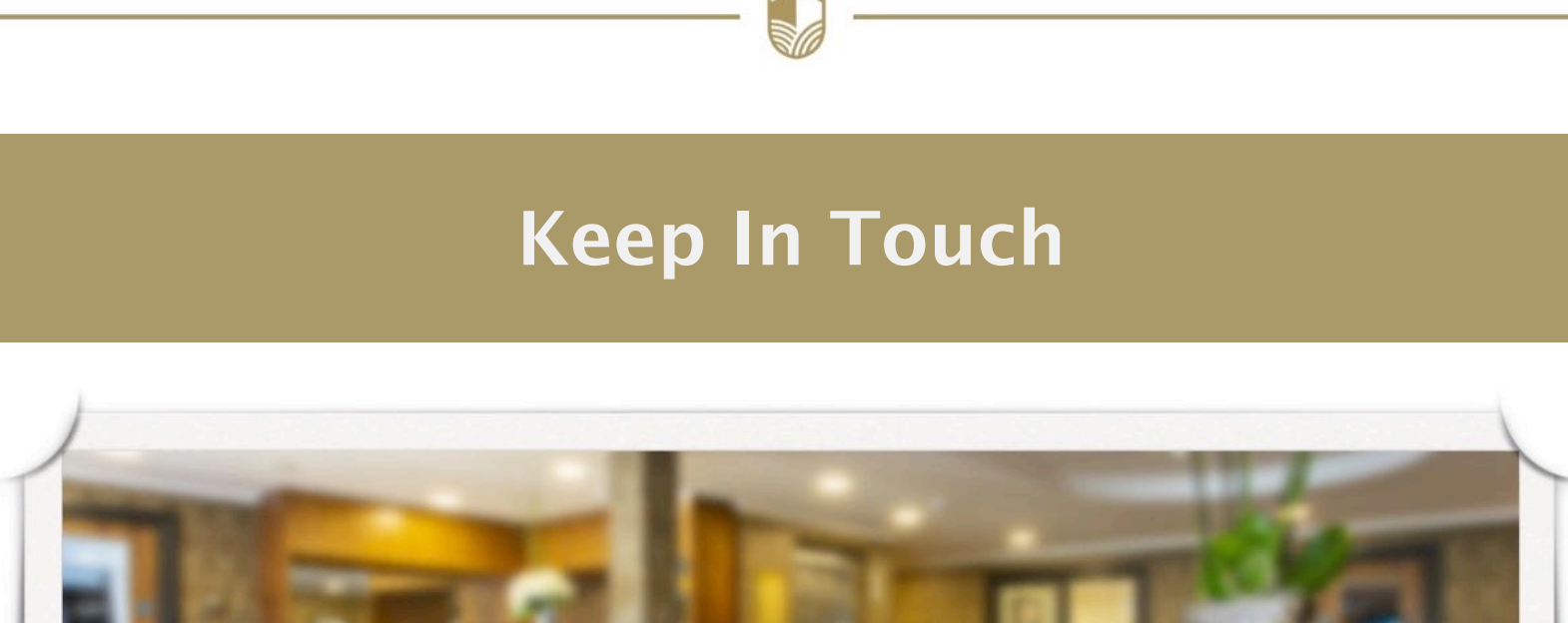

Communication is key, so make sure to check out our [Bothwell Castle Facebook Page](#) and give us a Like! We love to share photographs of what we have been up to recently on this platform.

Leave A Review

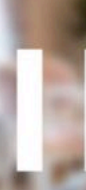
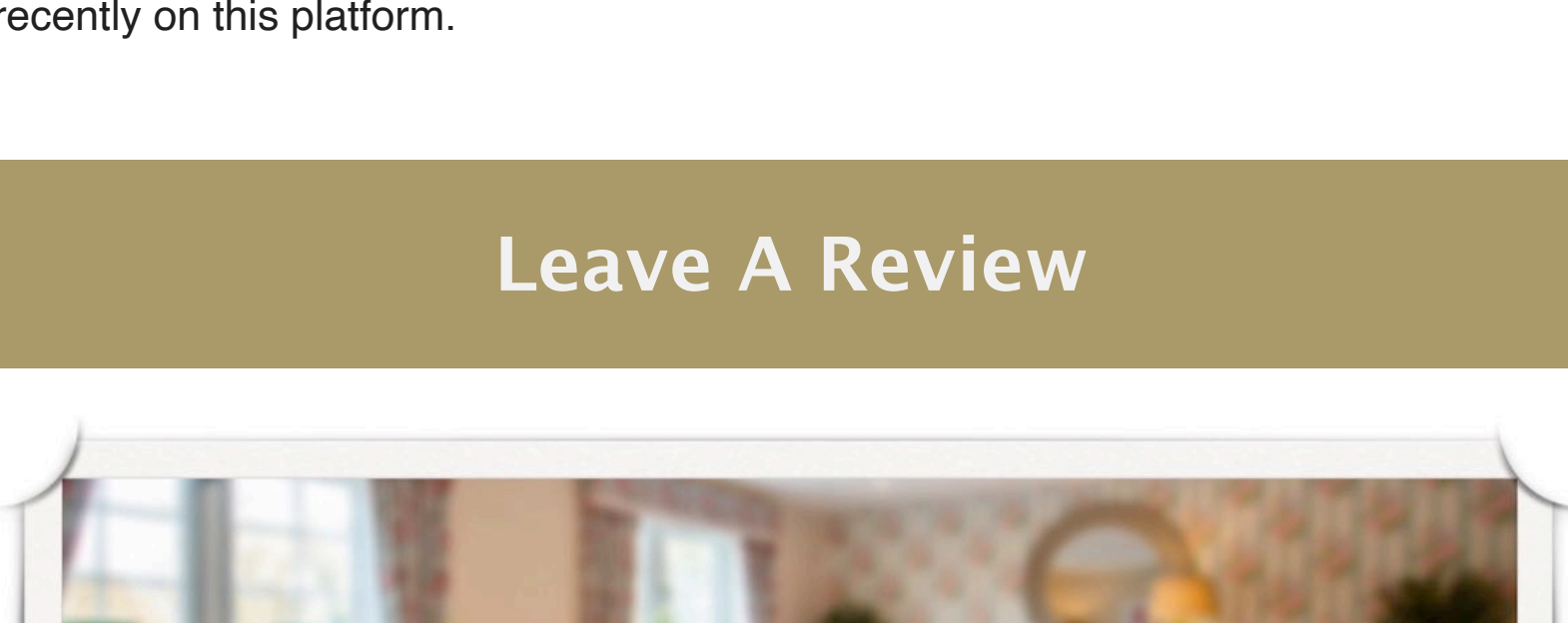

We would greatly appreciate all feedback, reviews or suggestions you may have. Please contact us directly or leave a review through the link below:

[Carehome.co.uk Reviews](#)

[Google Reviews](#)

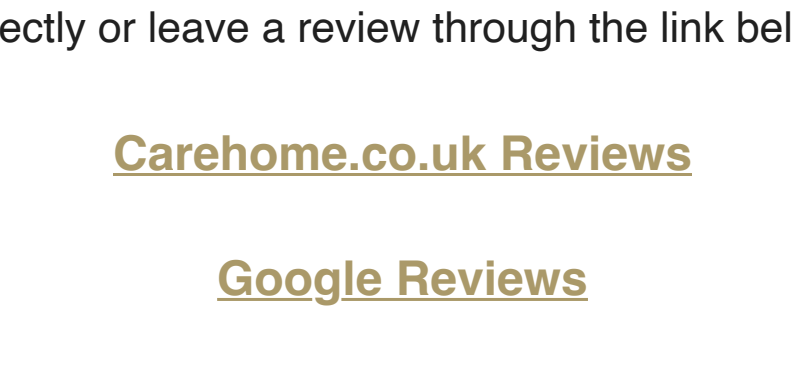

Produced by ChitChat Marketing Ltd.

Copyright © 2023 Bothwell Castle Care Home. All rights reserved.

Want to change how you receive these emails?
You can [update your preferences](#) or [unsubscribe from this list](#).

Grow your business with mailchimp