

A WARM WELCOME TO OUR SUMMER 2024

Quarterly Newsletter



Manager's Introduction

Summer is in full swing, bringing with it a range of exciting events and activities. We are very happy to share with you all the latest news, as our calendar is always packed with great opportunities for our residents to make the most of each day and season.

Also, if you know someone who would like to receive our email newsletters just let us know, or forward them the newsletter sign up link below:

[Newsletter Sign-Up](#)

Best wishes,

Liz Brown  
Home Manager

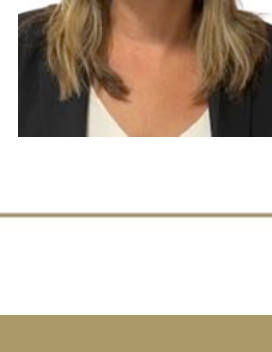

Alpaca Visit



Funny Friends

Bothwell Castle Care Home had some special visitors – adorable alpacas! They brought so much joy to our residents, who had a fantastic time interacting with them.



Wimbledon 2024



Good Times

We recently hosted a Wimbledon-themed event, complete with delicious strawberries and refreshing Pimm's. It was a wonderful opportunity for residents to socialise and enjoy the summer fun.



Out & About



Fresh Air & Sunshine

Pottering around in the garden doesn't just beautify the surroundings; it also has a positive impact on our residents' mental and emotional well-being. Engaging in gardening activities is truly therapeutic for the mind and soul.



Our weekly visits to the walking football at Toryglen are not just about staying physically active. They also provide a great opportunity for our residents to have fun and socialise in the local community.

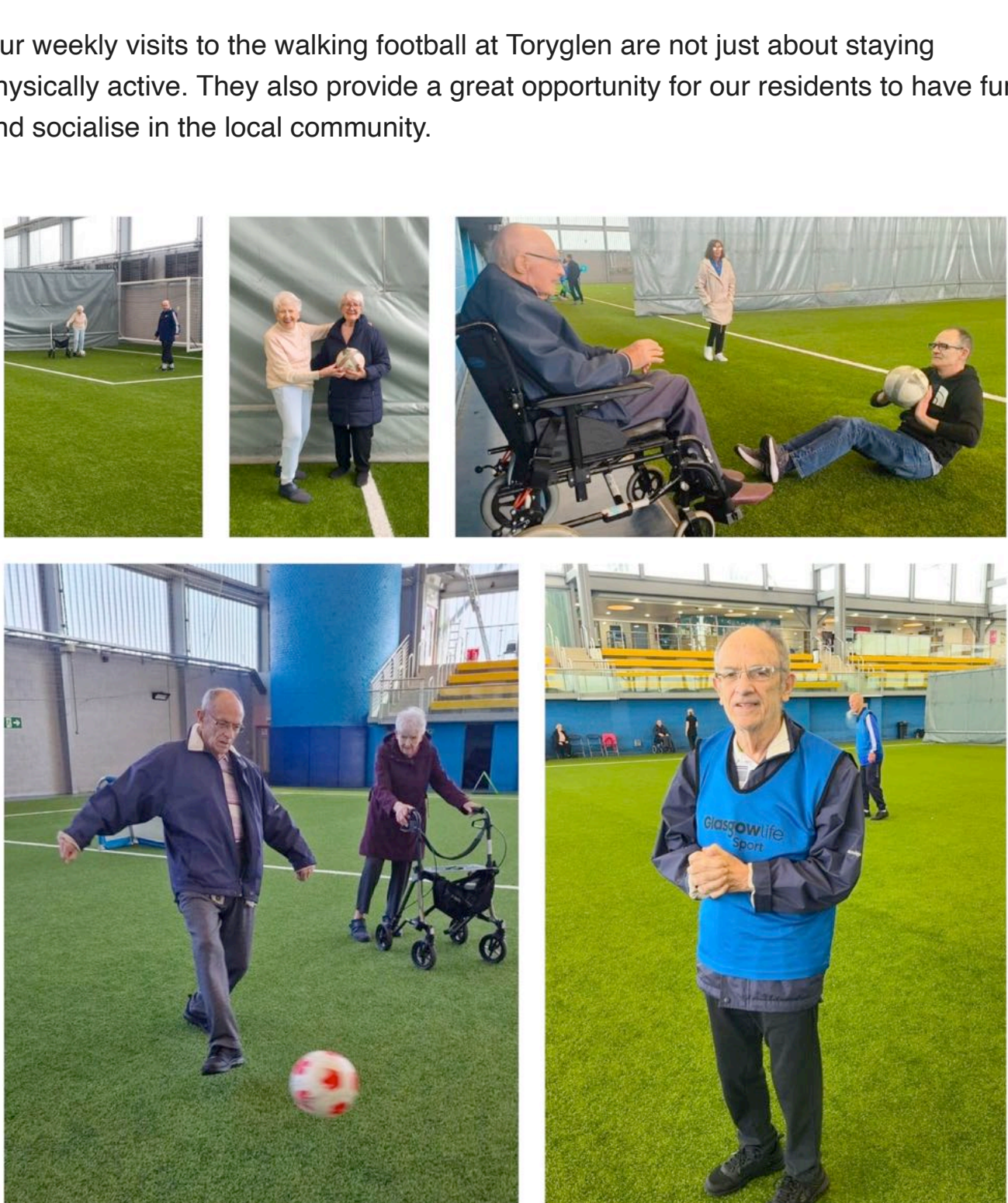

Exciting News

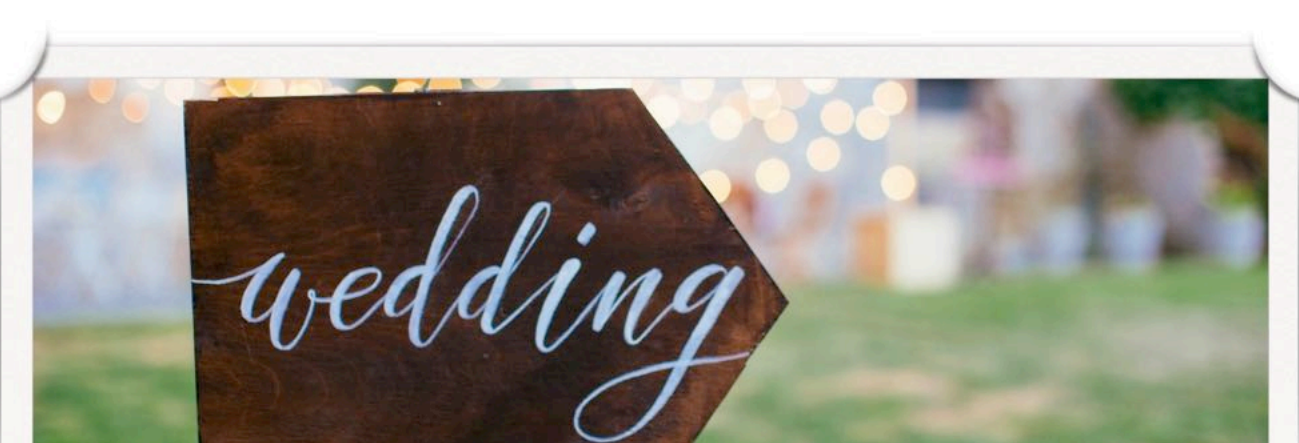

Congratulations!

We'd like to extend our warmest congratulations to Emma and Floss as they embark on the journey of marriage. We hope your special day was filled with joy and love!



We also bid farewell to a staff member who has left for maternity leave. Our care home is eagerly anticipating the arrival of a new member and has already prepared a lovely blanket for the baby.

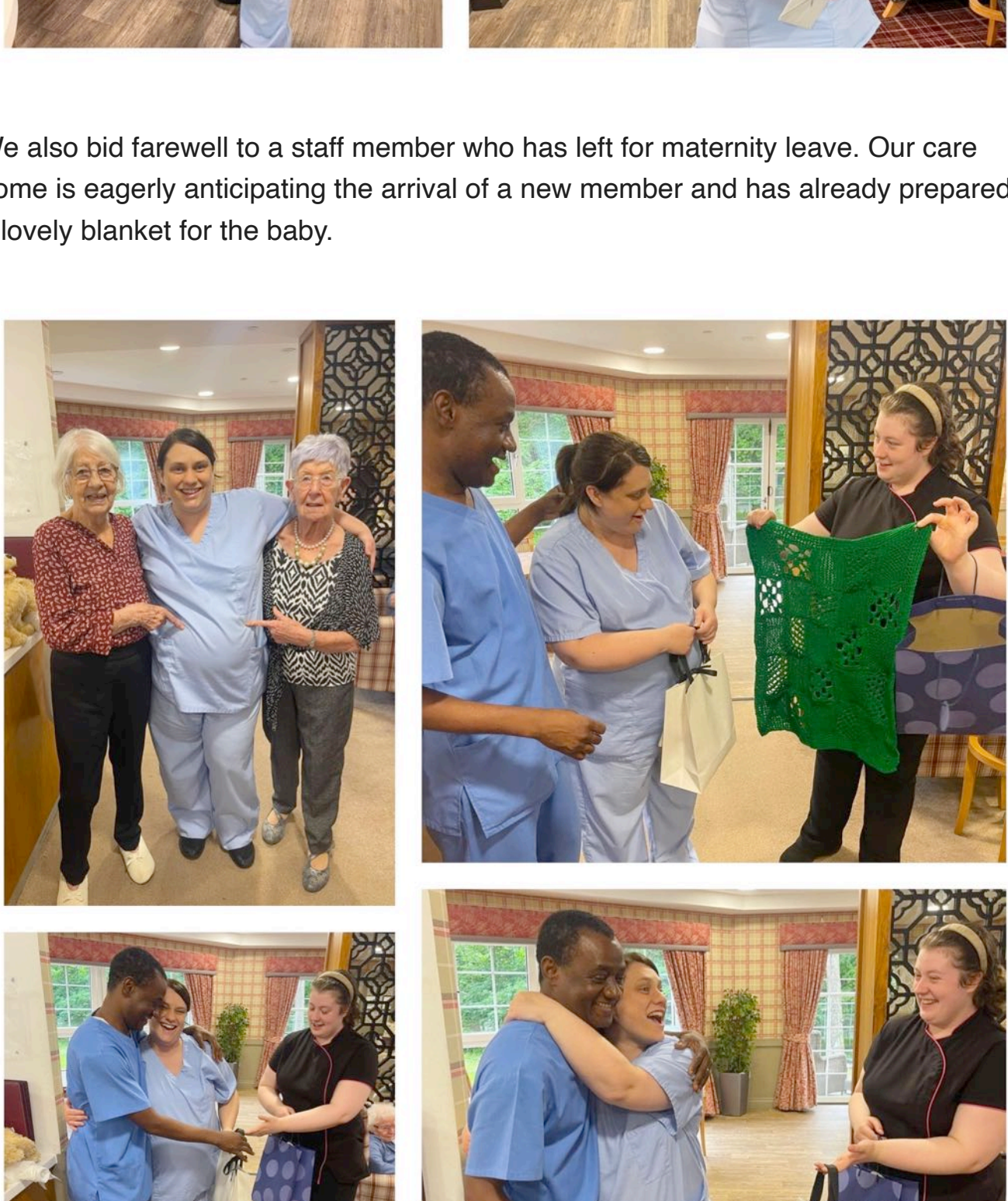

Company Policies

Care Concern Group aim to be as open and transparent as possible and therefore all our Company Policies and Procedures can be accessed from the Manager or by request from a member of our Admin Team. Should you wish to view a specific policy for reference, these can be provided in an email or as a paper copy on request.



Keep In Touch

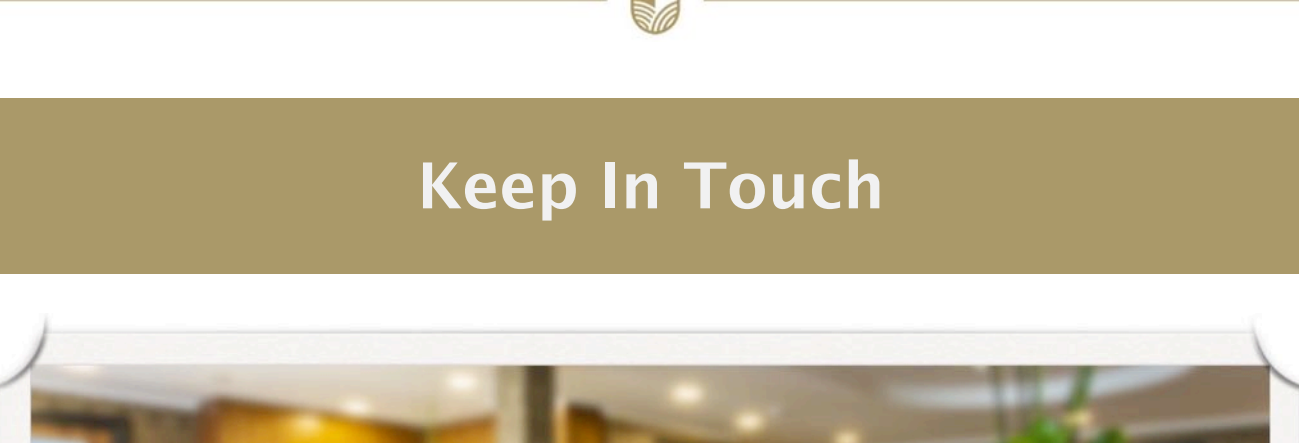

Communication is key, so make sure to check out our [Bothwell Castle Facebook Page](#) and give us a Like! We love to share photographs of what we have been up to recently on this platform.

Leave A Review

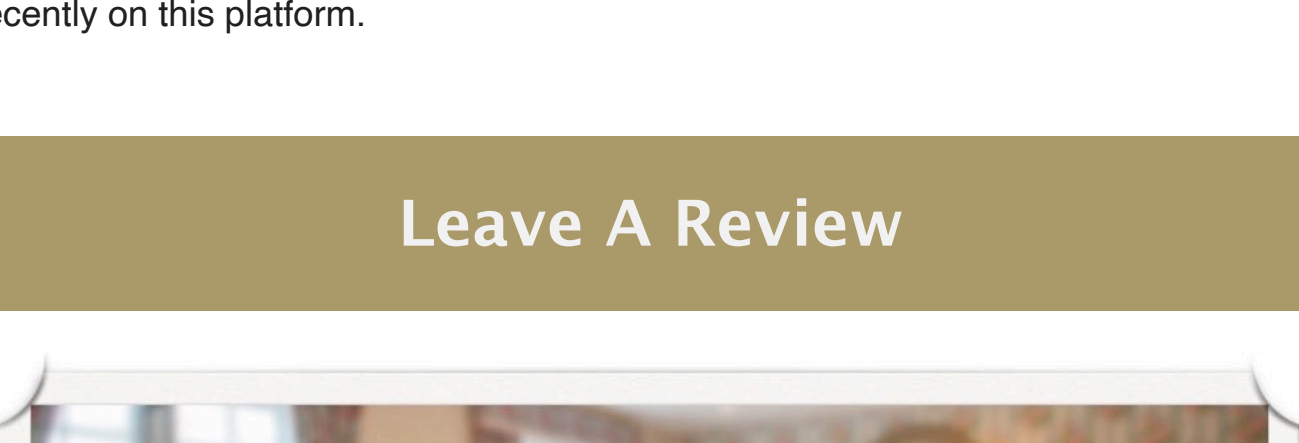

We would greatly appreciate all feedback, reviews or suggestions you may have. Please contact us directly or leave a review through the link below:

[Carehome.co.uk Reviews](#)  
[Google Reviews](#)

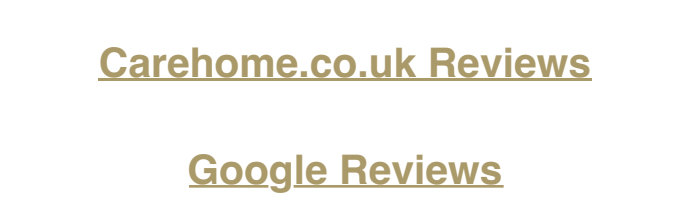

Produced by [ChicChat Marketing Ltd.](#)

Copyright © 2024 Bothwell Castle Care Home. All rights reserved.

Want to change how you receive these emails?  
You can update your preferences or unsubscribe from this list.

